

Session 8 –
 Ch 11 Digestive
 Ch 14 Genitourinary
 Ch 17 Congenital
 Ch 19 Injuries/Poisonings



Chapter 11 - Diseases of the Digestive System

This chapter contains the following blocks:

- K00-K14 Diseases of oral cavity and salivary glands
- K20-K31 Diseases of esophagus, stomach and duodenum
- K35-K38 Diseases of appendix
- K40-K46 Hernia
- K50-K52 Noninfective enteritis and colitis
- K55-K64 Other diseases of intestines
- K65-K68 Diseases of peritoneum and retroperitoneum
- K70-K77 Diseases of liver
- K80-K87 Disorders of gallbladder, biliary tract and pancreas
- K90-K95 Other diseases of the digestive system

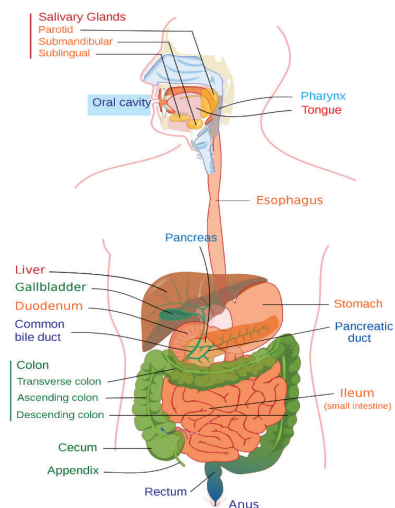

No Specific Detailed Guidelines

11. Chapter 11: Diseases of the Digestive System (K00-K95) Reserved for future guideline expansion

Activity

A patient is seen by the physician complaining of heart burn, the physician's diagnosis is Gastro-esophageal reflux disease with esophagitis

Diseases of Esophagus

- Esophagitis
- GERD
- Achalasia of cardia
- Ulcer of esophagus
- Esophageal obstruction
- Perforation of esophagus
- Dyskinesia of esophagus
- Acquired Diverticulum of esophagus
- Gastro-esophageal laceration-hemorrhage syndrome
- Barrett's esophagus

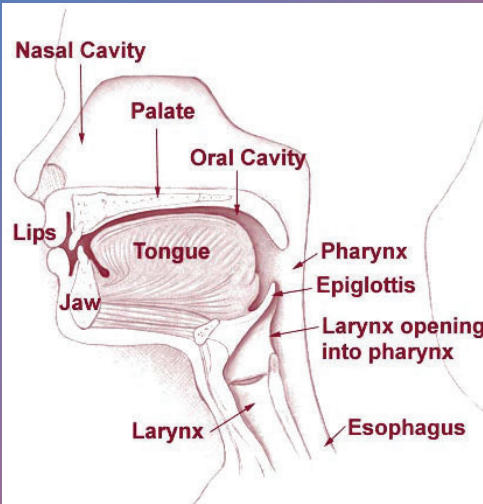

©2026 AQ-IQ LLC

1-877-976-6677

<http://aq-iq.com>

5

Activity

A patient is seen by his physician and is diagnosed with Barrett's esophagus with high grade dysplasia

©2026 AQ-IQ LLC

<http://aq-iq.com>

1-877-976-6677

6

Gastrointestinal Ulcers

- K25 - Gastric
- K26 - Duodenal
- K27 - Peptic
- K28 - Gastrojejunal

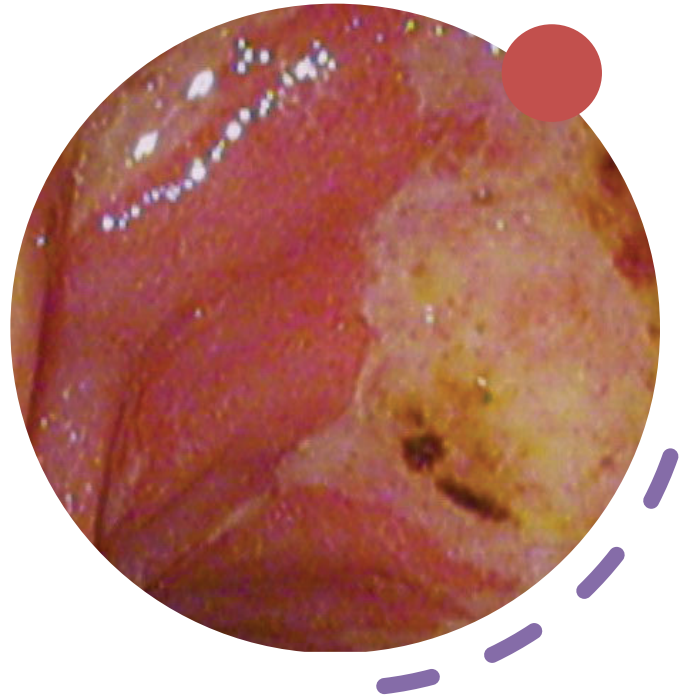

Gastritis and Duodenitis (K29)

Specify Type

- Acute gastritis
- Alcoholic gastritis
- Chronic superficial gastritis
- Chronic atrophic gastritis
- Unspecified chronic gastritis
- Other gastritis
- Gastritis, unspecified
- Duodenitis
- Gastroduodenitis, unspecified

Specify w/w/o bleeding

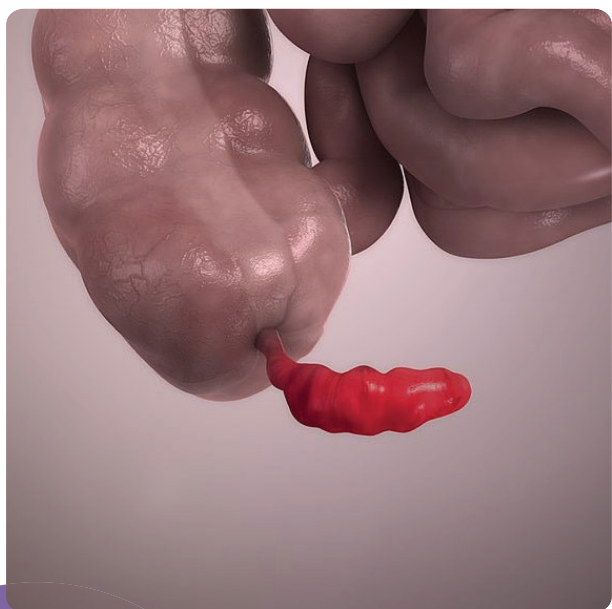

Appendicitis

- K35 - Acute
 - Specify type
 - Specify w/w/o perforation
- K36 - Other Appendicitis
 - Includes chronic/recurrent
- K37 - Unspecified

Hernia (K40-K46)

- Specify Type
 - Inguinal (further specified as bilateral or unilateral)
 - Femoral (bilateral or unilateral)
 - Umbilical
 - Ventral (further specified as incisional, parastomal or other/unspecified)
 - Diagrammatic
 - Other abdominal
 - Unspecified abdominal
- Specify
 - with obstruction, without gangrene
 - with gangrene
 - without obstruction or gangrene
- Inguinal and femoral
 - Specify as recurrent or not recurrent

Crohn's and Ulcerative Colitis

- K50 - Crohn's Disease
 - Specify location
 - Specify with or without complications
 - Specify type of complication
- K51 - Ulcerative Colitis
 - Specify type
 - Specify with or without complications
 - Specify type of complication

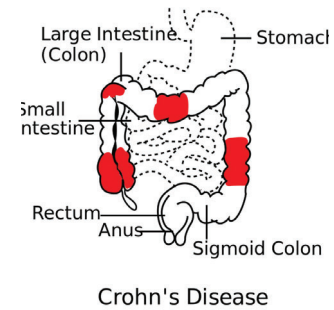
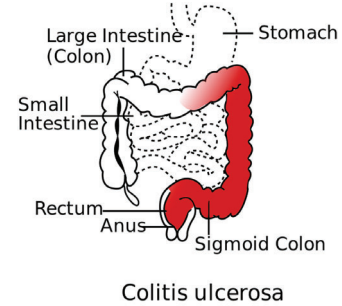

©2026 AQ-IQ LLC

1-877-976-6677

<http://aq-iq.com>

11

Diverticular Disease of Intestine (K57)

- Specify location
 - Small intestine
 - Large intestine
 - Both
 - Unspecified
- Specify w/w/o perforation and abscess
- Specify w/w/o bleeding

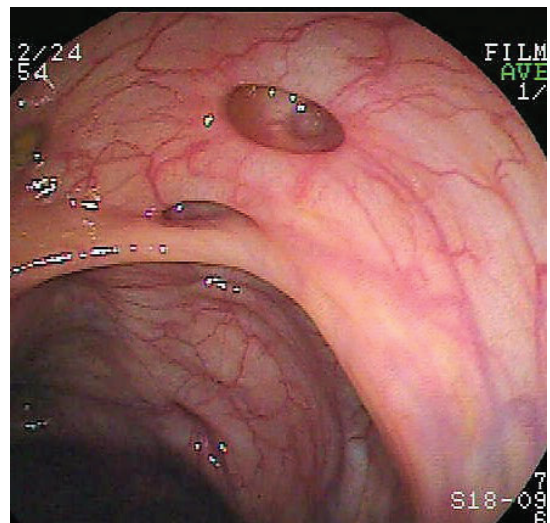

©2026 AQ-IQ LLC

<http://aq-iq.com>

1-877-976-6677

12



Alcoholic Liver Disease (K70)

Specify Type

- Alcoholic fatty liver
- Alcoholic hepatitis
 - Specify w/w/o ascites
- Alcoholic fibrosis and sclerosis of liver
- Alcoholic cirrhosis of liver
 - Specify w/w/o ascites
- Alcoholic hepatic failure
 - Specify w/w/o coma
- Unspecified

Activity

- Alcoholic cirrhosis gave up drinking 1 year ago
- Acute gastritis with hemorrhage

Hepatic Failure (K72)

Specify Type

- Acute or subacute
- Chronic
- Unspecified

Specify w/w/o coma

Hepatic Encephalopathy (K76.82)

Gallstones (K80)

- Specify Type
 - Calculus of gallbladder, bile duct or both
- Specify if with or without
 - Cholecystitis or cholangitis
 - Specify acute, chronic, acute and chronic or unspecified
- Specify as w/w/o obstruction

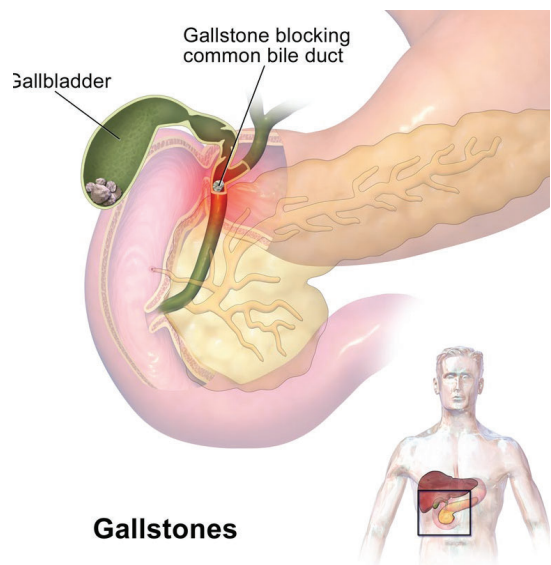

Cholecystitis (K81)

- Specify Type
 - Acute
 - Chronic
 - Acute with Chronic
 - Unspecified

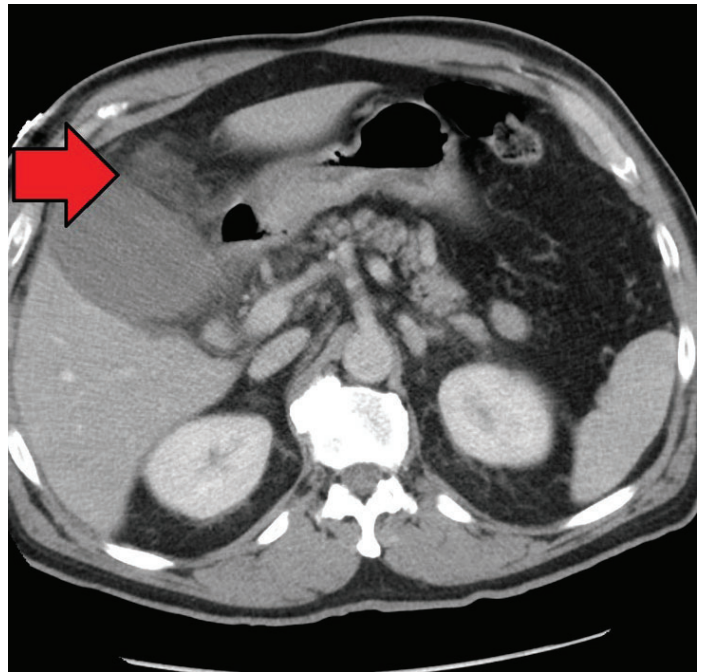

©2026 AQ-IQ LLC

<http://aq-iq.com>

1-877-976-6677

17

IRF Considerations - Etiologic

Primarily Etiologic in

- Brain
 - 2.1 - NT Brain
 - Hepatic Encephalopathy
- Debility
 - 16 - Hernia
 - Crohn's disease, diverticulitis, cholelithiasis, cirrhosis of liver, hepatic failure, GI ulcer with perforation and/or bleeding, appendicitis; etc.

©2026 AQ-IQ LLC

<http://aq-iq.com>

1-877-976-6677

18

IRF Considerations – 60%

- No Diagnoses that cause 60%
- None cause to FAIL

IRF Considerations – Tiers

C Tier

- Post surgical malabsorption
 - No RIC Exclusion

D Tier

- Cellulitis and abscess of mouth
- Perforation of esophagus
- GI Ulcer w/ hemorrhage, perforation or both
- Gastritis w/ bleeding
- Duodenitis w/ bleeding

IRF Considerations – Tiers

D Tier

- Gastroduodenitis w/bleeding
- Fistula of stomach and duodenum
- Angiodysplasia of stomach and duodenum with bleeding
- Dieulafoy lesion (hemorrhagic) of stomach and duodenum
- Acute appendicitis with generalized peritonitis
- Eosinophilic gastritis or gastroenteritis
- Ischemia or infarction of small or large intestine
- Diverticulosis/ Diverticulitis of small or large intestine w/ bleeding

IRF Considerations – Tiers

D Tier

- Perforation of intestine (nontraumatic)
- Peritonitis
- Postprocedural or other retroperitoneal abscess
- Acute and subacute hepatic failure
- Abscess of liver
- Central hemorrhagic necrosis of liver
- Cholecystitis w/ gangrene or perforation of gallbladder
- Infarction of liver
- Hepatorenal syndrome

IRF Considerations – Tiers

D Tier

- Perforation of gallbladder or bile duct
- Cyst or pseudocyst of pancreas
- Colostomy complications
- Enterostomy complications

Chapter 14 - Diseases of the Genitourinary System

This chapter contains the following blocks:

N00-N08	Glomerular diseases
N10-N16	Renal tubulo-interstitial diseases
N17-N19	Acute kidney failure and chronic kidney disease
N20-N23	Urolithiasis
N25-N29	Other disorders of kidney and ureter
N30-N39	Other diseases of the urinary system
N40-N53	Diseases of male genital organs
N60-N65	Disorders of breast
N70-N77	Inflammatory diseases of female pelvic organs
N80-N98	Noninflammatory disorders of female genital tract
N99-N99.89	Intraoperative and postprocedural complications and disorders of genitourinary system, not elsewhere classified

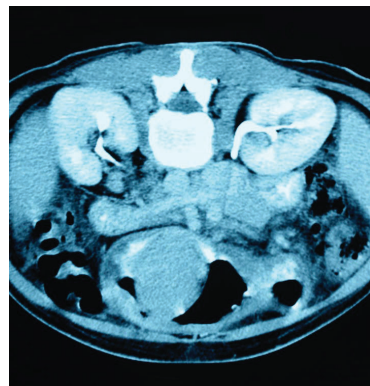

Types of Renal Failure and Insufficiencies

N18 - Chronic kidney disease (CKD)

- Stage important

N17.9 - Acute kidney injury

- Reported as acute kidney failure, NOS

N18.9 - Chronic renal insufficiency

- Reported as CKD, unspecified

N28.9 - Acute renal insufficiency/renal disease

- Reported as disorder of kidney and ureter, unspecified

N18.6 - ESRD (Requires dialysis status code)

- Both CKD & ESRD documented, report only ESRD

Acute Kidney Failure (N17)

- Specified by type
 - w/ tubular necrosis
 - w/ acute cortical necrosis
 - w/ medullary necrosis
 - Other
 - Unspecified

❖ Code also associated underlying condition



Ch 14 Diseases of Genitourinary System CKD Guidelines (I.C.14.a)

ICD-10-CM classifies CKD based on severity

If both a stage of CKD and ESRD are documented, assign code N18.6

Chronic Kidney Disease (N18)

- **Specify Stage**
 - Stage 1
 - Stage 2
 - Stage 3 - further specify
 - 3a
 - 3b
 - Unspecified
 - Stage 4
 - Stage 5
 - ESRD
 - Report dialysis status if appropriate

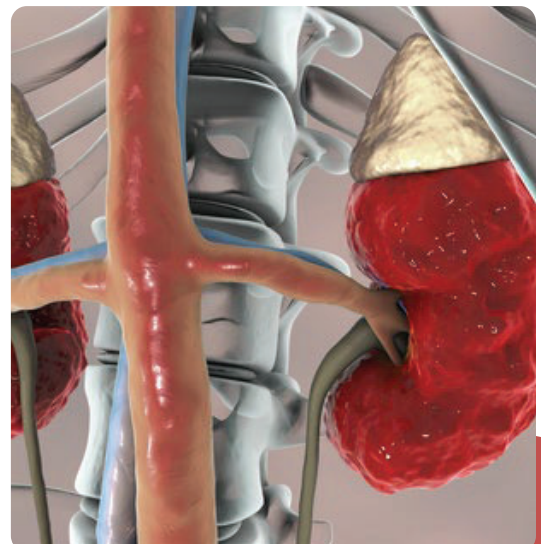

ICD-10-CM Guidelines for Hypertensive CKD (I.9.a.2 & 3)

- Assume Relationship
 - I12 - Hypertensive chronic kidney disease
 - I13 - Hypertensive heart and chronic kidney disease, when both hypertensive kidney disease and hypertensive heart disease are stated in the diagnosis



ICD-10-CM Guidelines Kidney Transplant Complications

- T86.1 - should be assigned for documented complications of a kidney transplant (e.g., transplant failure or rejection)
 - Should not be assigned for post kidney transplant patients who have CKD unless a transplant complication such as transplant failure or rejection is documented

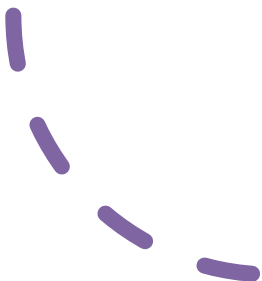

Diabetes and CKD

- E08.2 - DM due to underlying condition w/kidney complications
- E09.2 - Drug/chemical induced DM w/kidney complications
- E10.2 - Type 1 DM w/kidney complications
- E11.2 - Type 2 DM w/kidney complications
- E13.2 - Other specified DM w/ kidney complications



©2026 AQ-IQ LLC

1-877-976-6677

<http://aq-iq.com>

31

Activity

- A patient admitted to rehab for a left MCA stroke with comorbidities of diabetes and chronic kidney disease, stage 3. The patient has type 2 diabetes and takes insulin daily
- Same scenario add hypertension and CHF, COPD with exacerbation
- Patient with pathologic fracture of the femur shaft due to neoplasm and acute renal failure on top of stage 3 CKD

©2026 AQ-IQ LLC

<http://aq-iq.com>

1-877-976-6677

32

Urolithiasis

- N20 - Calculus of kidney and ureter
 - Specify Location
- N21 - Calculus of lower urinary tract
 - Specify Location
- N22 - Calculus of urinary tract in diseases classified elsewhere
- N23 - Unspecified renal colic

Cystitis and UTIs

- N30 - Cystitis
 - Further Specify Type
 - Specify w/w/o hematuria
 - Identify infectious agent, if known
- N39.0 - Urinary tract infection
 - Identify infectious agent, if known
 - Urosepsis codes to UTI

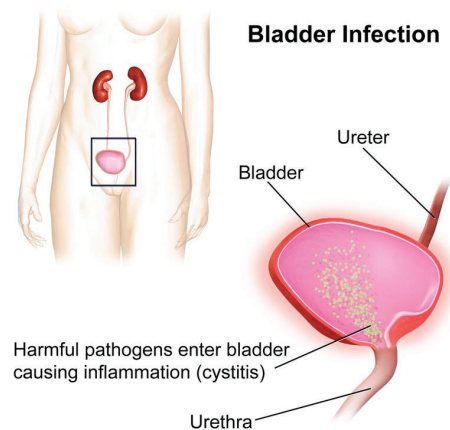

Neuromuscular Dysfunction of Bladder (N31)

- N31.0 - Uninhibited neuropathic bladder, NEC
- N31.1 - Reflex neuropathic bladder, NEC
- N31.2 - Flaccid neuropathic bladder, NEC
- N31.8 - Other neuromuscular dysfunction of bladder
- N31.9 - Neuromuscular dysfunction of bladder, unspecified

❖ Use additional code to identify any associated urinary incontinence

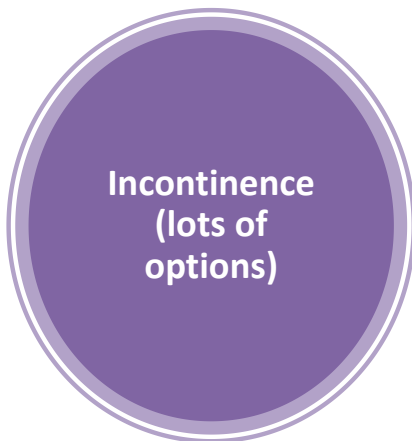

N39.3 - Stress incontinence

N39.41 - Urge incontinence

N39.42 - w/o sensory awareness

N39.43 - Post-void dribbling

N39.44 - Nocturnal enuresis

N39.45 - Continuous leakage

N39.46 - Mixed incontinence

N39.490 - Overflow incontinence

N39.491 - Coital incontinence

N39.492 - Postural incontinence

N39.498 - Other specified incontinence

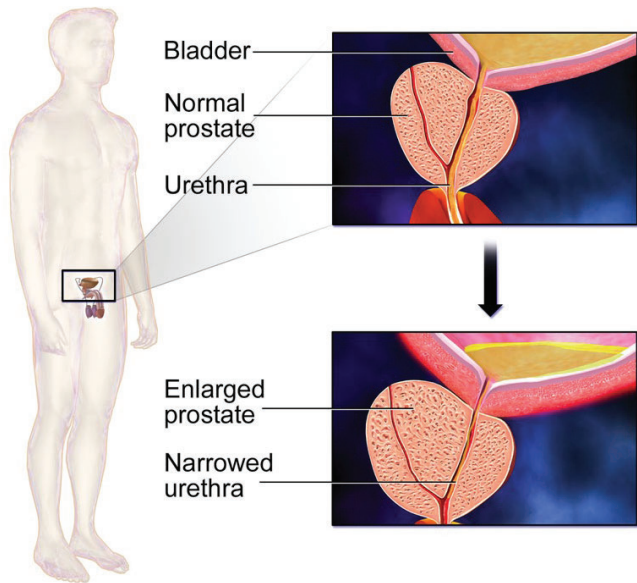

Benign Prostatic Hyperplasia (BPH)

Benign Prostatic Hyperplasia (N40)

- Specified by type
 - Benign prostatic hyperplasia
 - Nodular prostate
- Specify w/w/o lower urinary tract symptoms
 - If w/ symptoms use an additional code to identify symptoms

Activity

- Male patient 56 years old admitted following pathologic fractures at C4, C5, C6 and C7 due to bone cancer. Patient has neurogenic bowel and bladder, UTI due to pseudomonas and hypertension



IRF Considerations - Etiologic

- Primarily Etiologic in
 - Debility
 - 16 - CKD, ESRD, Acute renal failure, UTI

IRF Considerations – 60%

- No diagnoses that cause 60%
- None cause to FAIL

IRF Considerations – Tiers

D Tier

- Acute nephritic syndrome
- Rapidly progressive nephritic syndrome
- Renal and perinephric abscess
- Acute kidney failure
- DM w/diabetic nephropathy
- DM w/CKD
- HTN CKD Stage 5/ESRD
- HTN CKD and CHF

Chapter 17 - Congenital Malformations, Deformations and Chromosomal Abnormalities

This chapter contains the following blocks:

Q00-Q07	Congenital malformations of the nervous system
Q10-Q18	Congenital malformations of eye, ear, face and neck
Q20-Q28	Congenital malformations of the circulatory system
Q30-Q34	Congenital malformations of the respiratory system
Q35-Q37	Cleft lip and cleft palate
Q38-Q45	Other congenital malformations of the digestive system
Q50-Q56	Congenital malformations of genital organs
Q60-Q64	Congenital malformations of the urinary system
Q65-Q79	Congenital malformations and deformations of the musculoskeletal system
Q80-Q89	Other congenital malformations
Q90-Q99	Chromosomal abnormalities, not elsewhere classified
QA0-QA0	Genetics disorders, not elsewhere classified

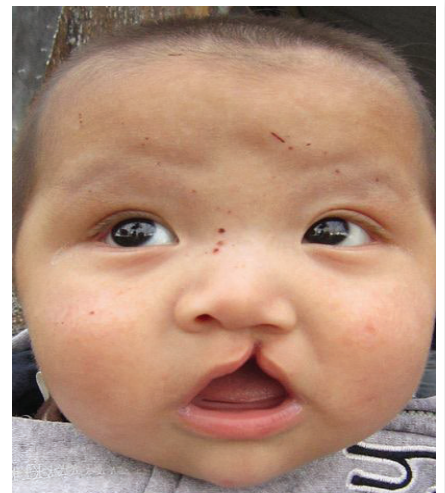

Spina Bifida (Q05)

- Specified by type
 - Cervical
 - Thoracic
 - Lumbar
 - Sacral
 - Unspecified
- Specified as w/w/o hydrocephalus

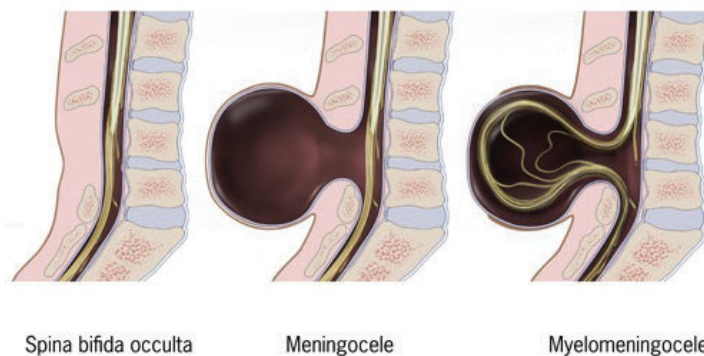

Arnold-Chiari Syndrome (Q07.0)

- **Codes specified as**
 - w/o spina bifida or hydrocephalus
 - w/spina bifida
 - w/hydrocephalus
 - w/spina bifida and hydrocephalus

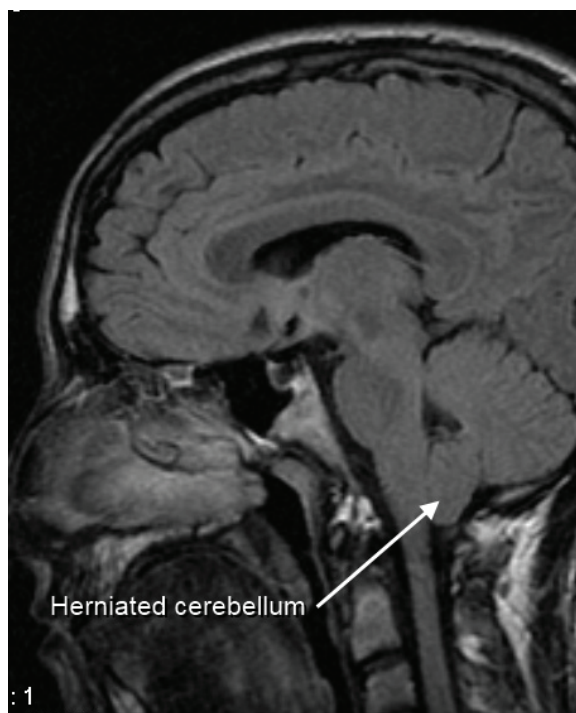

Congenital Deformities of Hip (Q65)

- **Specified by Type:**
 - Congenital dislocation
 - Specify laterality
 - Congenital partial dislocation
 - Specify laterality
 - Congenital unstable hip
 - Congenital coxa valga
 - Congenital coxa vara
 - Other specified congenital deformities of hip
 - Congenital deformity of hip, unspecified

Congenital Deformities of Feet (Q66)

Specify Type

- talipes equinovarus (club foot)
- talipes calcaneovarus
- metatarsus (primus) varus
- metatarsus adductus
- other congenital varus deformities of feet
- talipes calcaneovalgus
- pes planus (flat foot)
- other congenital valgus deformities of feet
- pes cavus (high arch)
- vertical talus deformity
- other specified congenital deformities of feet

Specify Laterality

Congenital Malformations of Spine (Q76)

Q76.0 - Spina bifida occulta

Q76.1 - Klippel-Feil syndrome

Q76.2 - Congenital spondylolisthesis

Q76.3 - Congenital scoliosis due to congenital bony malformation

Q76.41 - Congenital kyphosis

• *further specified by spinal region*

Q76.42 - Congenital lordosis

• *further specified by spinal region*

Q76.49 - Other congenital malformations of spine, not associated with scoliosis

Down syndrome (Q90)

- Trisomy 21, nonmosaicism (meiotic nondisjunction)
 - Trisomy 21, mosaicism (mitotic nondisjunction)
 - Trisomy 21, translocation
 - Down syndrome, unspecified
- ❖ *Use an additional code(s) to identify any associated physical conditions and degree of intellectual disabilities (F70-F79)*



IRF Considerations - Etiologic

- Primarily Etiologic in
 - Congenital deformities (All congenital deformities go here)
 - **12** - Spina Bifida, Arnold-Chiari syndrome, encephalocele, congenital hydrocephalus, congenital dislocation of Hip, congenital lordosis, congenital kyphosis, etc.

IRF Considerations – 60%

- None cause to FAIL
- Diagnoses that cause 60%
 - Craniorachischisis
 - Iniencephaly
 - Encephalocele
 - Microcephaly
 - Malformations of aqueduct of Silvius
 - Atresia of foramina of Magendie and Luschka

IRF Considerations – 60%

- Diagnoses that cause 60%
 - Hydrocephalus
 - Congenital malformations of corpus callosum
 - Arhinencephaly
 - Holoprosencephaly
 - Septo-optic dysplasia of brain
 - Megalencephaly
 - Congenital cerebral cysts
 - Spina bifida

IRF Considerations – 60%

- **Diagnoses that cause 60%**
 - Amyelia
 - Hypoplasia and dysplasia of spinal cord
 - Diastematomyelia
 - Hydromyelia
 - Arnold-Chiari syndrome
 - Congenital dislocation of hip
 - Congenital unstable hip
 - Congenital coxa valga and coxa vara
 - Congenital absence of limb

IRF Considerations – 60%

- Diagnoses that cause 60%
 - Longitudinal reduction defect
 - Congenital shortening of limb
 - Split foot
 - Achondrogenesis
 - Thanatophoric short stature
 - Chondrodysplasia punctata
 - Achondroplasia
 - Diastrophic dysplasia

IRF Considerations – 60%

- Diagnoses that cause 60%
 - Chondroectodermal dysplasia
 - Spondyloepiphyseal dysplasia
 - Osteogenesis imperfecta
 - Polyostotic fibrous dysplasia
 - Osteopetrosis
 - Progressive diaphyseal dysplasia

IRF Considerations – Tiers

- No Tier Diagnosis

This chapter contains the following blocks:

S00-S09	Injuries to the head
S10-S19	Injuries to the neck
S20-S29	Injuries to the thorax
S30-S39	Injuries to the abdomen, lower back, lumbar spine, pelvis and external genitals
S40-S49	Injuries to the shoulder and upper arm
S50-S59	Injuries to the elbow and forearm
S60-S69	Injuries to the wrist, hand and fingers
S70-S79	Injuries to the hip and thigh
S80-S89	Injuries to the knee and lower leg
S90-S99	Injuries to the ankle and foot
T07-T07	Injuries involving multiple body regions
T14-T14.91	Injury of unspecified body region
T15-T19	Effects of foreign body entering through natural orifice
T20-T32	Burns and corrosions
T33-T34	Frostbite
T36-T50	Poisoning by, adverse effects of and underdosing of drugs, medicaments and biological substances
T51-T65	Toxic effects of substances chiefly nonmedicinal as to source
T66-T78	Other and unspecified effects of external causes
T79-T79.A9XS	Certain early complications of trauma
T80-T88	Complications of surgical and medical care, not elsewhere classified

Chapter 19 - Injury, Poisoning and Certain Other Consequences of External Causes

Ch 19 Guidelines – Use of 7th Character

7th character in most codes

- “A” - Active Treatment
- “D” - Routine care following active treatment (e.g., cast change, medication adjustment, removal of internal/external fixator, aftercare)
- “S” - Identifies injury w/sequelae, 2nd code needed to describe sequelae itself, sequelae listed 1st

“Z” Aftercare not needed when 7th character describes

See Guideline I.B.10 for sequela late effects

Ch 19 Guidelines – Injuries (I.C.19.b)

Report each injury separately

Traumatic Injury codes are NOT used to describe complications of surgical wounds

Most serious injury sequenced 1st

Minor injuries part of more severe NOT reported

Examples

- **T84.50XA** - Infection and inflammatory reaction due to unspecified internal joint prosthesis, initial encounter

Coding Clinic, 2Q, 2016

- Right traumatic ACL tear presents for OP PT. The prescription states, “right ACL tear, right knee pain and difficulty walking”. **Report S83.511D**
- Patient to PT 10 days post D/C from hospital burn center. He had 3rd degree burns to R & L lower leg & thigh as a result of ignition of gas while refueling his car. Pt provided wound care for the burn. **Report: T24.391A, T24.392A, X04.XXXA**

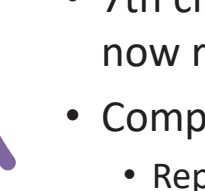

Ch 19 Guidelines - Coding of Fractures (I.C.19.c)

- S88-T88
 - Always closed and displaced, IF NOT STATED
 - 7th character A - for patients who delayed seeking treatment for fracture, malunion or non-union
 - 7th character D - for patients who completed active treatment now routine care during healing/recovery
 - Complications during healing/recovery
 - Report complication
- 



Ch 19 Guidelines - Coding of Fractures (I.C.19.c.1)

- Open fractures
 - Gustilo Classification determines code
 - Forearm, femur, lower leg, ankle
 - Gustilo not documented
 - Use open fracture type I or II (B, E, H, M, Q)
- Patients with known osteoporosis with fracture, even if from fall or trauma that would not break a normal healthy bone, assigned to M80 (not Ch.19)
 - Provider association required
- Never use Z codes for aftercare for traumatic fractures
 - 7th character describes

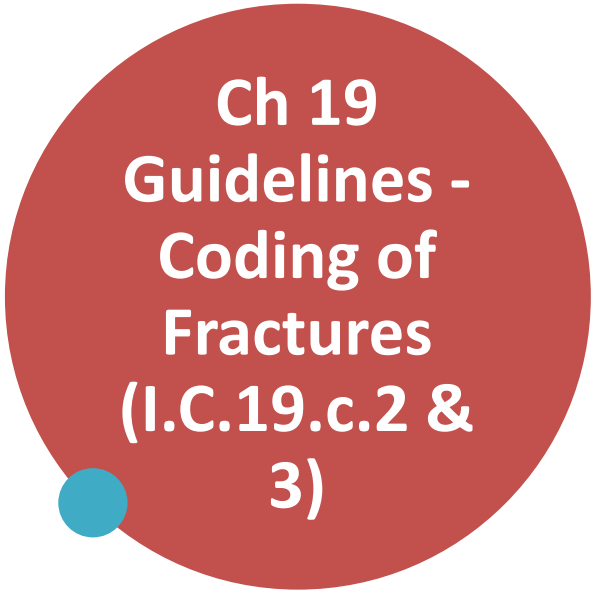

Ch 19 Guidelines - Coding of Fractures (I.C.19.c.2 & 3)

- 
- Most severe fracture sequenced first
 - Physeal fractures
 - Code type only not specific bone
 - S99.112 - Salter Harris Type I physeal fracture left metatarsal

7th Character Fractures

A - initial encounter/closed fracture
B -open fracture type I or II or NOS
C -open fracture type IIIA, IIIB, or IIIC
D - subsequent encounter/closed fracture w/ routine healing
E -open fracture type I or II with routine healing
F -open fracture type IIIA, IIIB, or IIIC with routine healing
G -closed fracture with delayed healing
H -open fracture type I or II with delayed healing
J -open fracture type IIIA, IIIB, or IIIC with delayed healing
K -closed fracture with nonunion
M -open fracture type I or II with nonunion
N -open fracture type IIIA, IIIB, or IIIC with nonunion
P -closed fracture with malunion
Q -open fracture type I or II with malunion
R -open fracture type IIIA, IIIB, or IIIC with malunion
S - sequelae, sequelae listed 1st, injury with "S" listed 2nd
"Z" Aftercare NOT REPORTED

Fractures

- Fracture type
- Anatomical site
- Displaced or not
- Laterality
- Healing

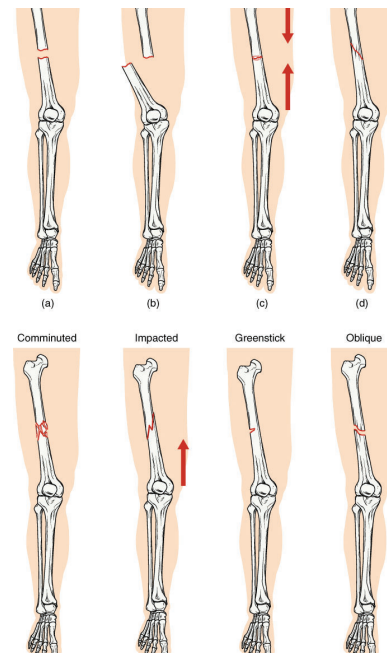

Activity

- Fracture left intertrochanteric hip due to fall off ladder while replacing roof shingles at home
- Non-Displaced fracture of right acetabulum
- Open fracture right tibia and fibula following car accident
- Fell out of bed in nursing home fracturing T4, T5, T6, physician stated as pathologic due to osteoporosis
- T6 unstable burst fracture from being struck on the head by a falling tree branch

Dislocation & Sprain

- Joints & Ligaments
 - By location
- Codes
 - S03, S13, S23, S33, S43, S53, S63, S93



Superficial Injuries and Open Wounds

- Superficial injuries are NOT coded when associated with more severe injuries of the same site
- Laceration
 - w/w/o foreign body
- Puncture Wound
 - w/w/o foreign body
- Open Bite

Injury of Nerves

- Anatomic Regions Outside Spine
 - Location of Injury
- Spine
 - Type of Injury
 - Location
 - Highest Level of Cord Injury

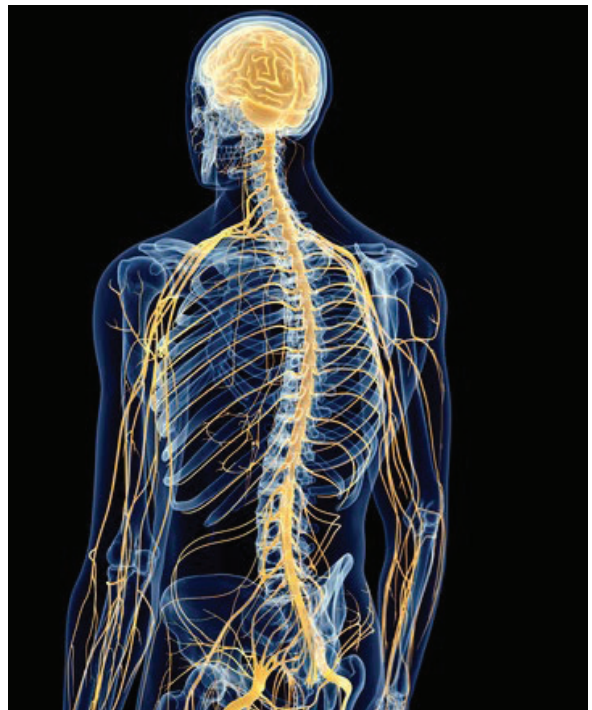

Injury of Blood Vessels

- Minor laceration
- Major laceration
- Other injury
- Unspecified

Injury of Muscle, Fascia and Tendon

- Specify type of Injury
 - Laceration
 - Strain
 - Other injury
 - Unspecified
- Specify location
 - Including laterality when appropriate



Internal Injuries

- Type of injury
 - Contusions
 - Lacerations
 - Blast Injury
 - Other and unspecified
- Location

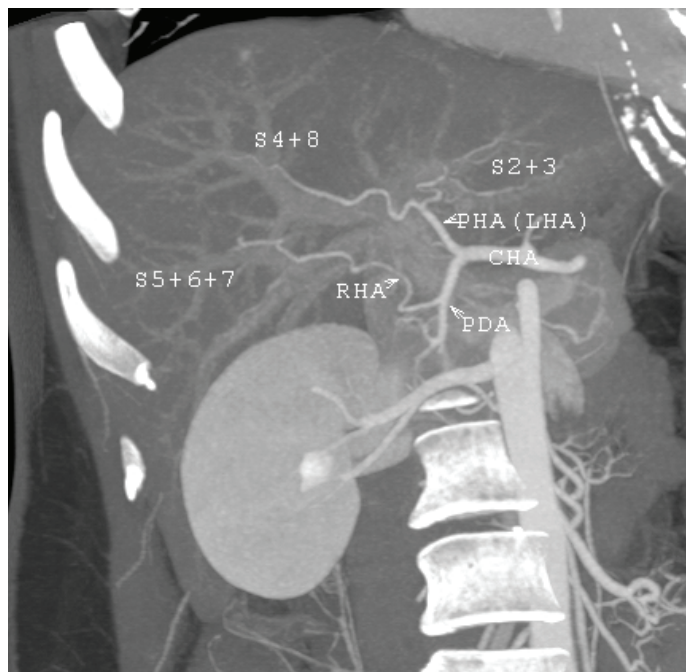

©2026 AQ-IQ LLC

<http://aq-iq.com>

1-877-976-6677

71

Internal Injuries

- By location
- Code also any associated injuries
 - Compartment syndrome (T79.A--)



©2026 AQ-IQ LLC

<http://aq-iq.com>

1-877-976-6677

72

Activity

- Laceration of spleen from accident code only laceration
- Contusion of right thigh
- Sprain ankle

Traumatic Brain Injuries (S06)

Reference

- TBI
- Injury, brain (traumatic)
- Specific identified injury (e.g., concussion, traumatic SDH, contusion)
 - Intracranial
 - Specified by injury
 - Specific part of the brain
 - Length of loss of consciousness

Traumatic Brain Injuries (S06)

Continued

- Injury, location, LOC
 - Intracerebral
 - Subdural
 - Epidural
 - Subarachnoid

Activity

- Closed fracture of the skull with Traumatic SDH
- Traumatic Epidural hemorrhage
- Traumatic SAH with LOC of 32 minutes
- Concussion without mention of LOC

- Quiz
- Activities
- Revisit Recordings
- Community Check-In

How many others have you connected with in the community during this class?

